

2D Shape | heptagon

Addition |  $22 + 23 + 11$

Decimal | 0.5

Fraction |  $\frac{2}{4}$

Multiply |  $3 \times 4$



2D Shape | square

Addition |  $5 + 59 + 64$

Decimal | 2.5

Fraction |  $\frac{1}{4}$

Multiply |  $4 \times 3$



2D Shape | isosceles triangle

Addition |  $25 + 29 + 10$

Decimal | 5.7

Fraction |  $\frac{3}{3}$

Multiply |  $7 \times 3$



2D Shape | octagon

Addition |  $2 + 6 + 98$

Decimal | 20.5

Fraction |  $\frac{5}{6}$

Multiply |  $8 \times 7$



2D Shape | triangle

Addition |  $18 + 38 + 46$

Decimal | 10.1

Fraction |  $\frac{1}{2}$

Multiply |  $2 \times 11$



2D Shape | hexagon

Addition |  $65 + 76 + 54$

Decimal | 0.8

Fraction |  $\frac{1}{9}$

Multiply |  $12 \times 3$



2D Shape | trapezium

Addition |  $64 + 17 + 75$

Decimal | 0.15

Fraction |  $\frac{4}{4}$

Multiply |  $11 \times 6$



2D Shape | nonagon

Addition |  $35 + 6 + 76$

Decimal | 50.9

Fraction |  $\frac{2}{4}$

Multiply |  $12 \times 4$

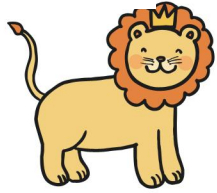

2D Shape | octagon

Addition |  $49 + 13 + 28$

Decimal | 2.25

Fraction |  $\frac{6}{8}$

Multiply |  $1 \times 9$

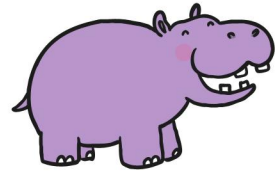

2D Shape | hexagon

Addition |  $28 + 5 + 15$

Decimal | 70.2

Fraction |  $\frac{4}{4}$

Multiply |  $10 \times 10$

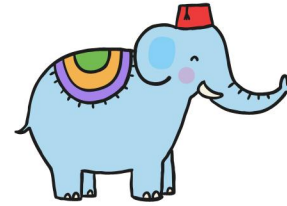

2D Shape | pentagon

Addition |  $23 + 73 + 1$

Decimal | 1.58

Fraction |  $\frac{2}{8}$

Multiply |  $6 \times 6$



2D Shape | triangle

Addition |  $21 + 16 + 28$

Decimal | 47.8

Fraction |  $\frac{4}{8}$

Multiply |  $7 \times 2$

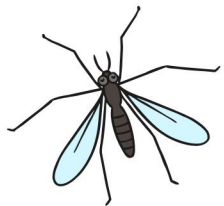

2D Shape | heptagon

Addition |  $37 + 2 + 90$

Decimal | 1.49

Fraction |  $\frac{3}{6}$

Multiply |  $3 \times 7$

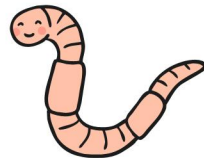

2D Shape | parallelogram

Addition |  $84 + 2 + 12$

Decimal | 35.7

Fraction |  $\frac{3}{4}$

Multiply |  $8 \times 4$

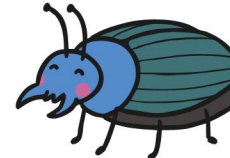

2D Shape | nonagon

Addition |  $14 + 4 + 17$

Decimal | 8.75

Fraction |  $\frac{2}{3}$

Multiply |  $4 \times 9$

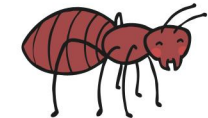

2D Shape | quadrilateral

Addition |  $3 + 59 + 67$

Decimal | 18.2

Fraction |  $\frac{1}{5}$

Multiply |  $2 \times 8$

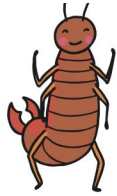

2D Shape | decagon

Addition |  $22 + 23 + 18$

Decimal | 4.2

Fraction |  $\frac{1}{3}$

Multiply |  $11 \times 4$



2D Shape | quadrilateral

Addition |  $67 + 12 + 8$

Decimal | 7.52

Fraction |  $\frac{3}{3}$

Multiply |  $3 \times 9$

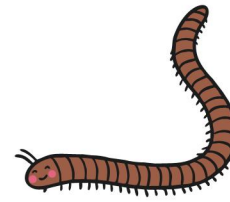

2D Shape | equilateral triangle

Addition |  $32 + 40 + 12$

Decimal | 2.18

Fraction |  $\frac{3}{4}$

Multiply |  $4 \times 4$



2D Shape | pentagon

Addition |  $13 + 14 + 15$

Decimal | 5.5

Fraction |  $\frac{2}{4}$

Multiply |  $8 \times 9$

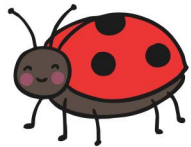

2D Shape | square

Addition |  $44 + 30 + 10$

Decimal | 0.6

Fraction |  $\frac{1}{9}$

Multiply |  $12 \times 2$



2D Shape | dodecagon

Addition |  $25 + 7 + 18$

Decimal | 0.89

Fraction |  $\frac{2}{5}$

Multiply |  $7 \times 5$

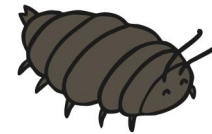

2D Shape | rectangle

Addition |  $2 + 9 + 28$

Decimal | 40.3

Fraction |  $\frac{1}{7}$

Multiply |  $8 \times 3$

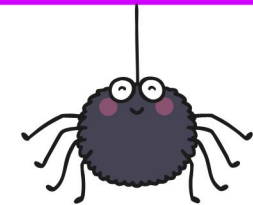

2D Shape | hendecagon

Addition |  $5 + 64 + 2$

Decimal | 0.1

Fraction |  $\frac{1}{4}$

Multiply |  $2 \times 11$

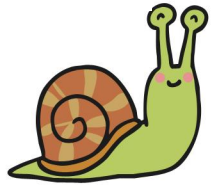

2D Shape rectangle

Addition  $83 + 7 + 76$

Decimal 76.3

Fraction  $\frac{1}{4}$

Multiply  $3 \times 9$

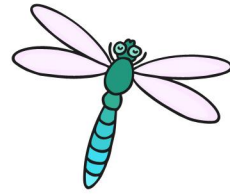

2D Shape hendecagon

Addition  $21 + 52 + 76$

Decimal 3.65

Fraction  $\frac{3}{5}$

Multiply  $7 \times 2$

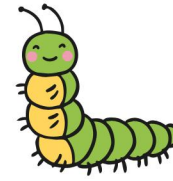

2D Shape parallelogram

Addition  $75 + 6 + 8$

Decimal 65.4

Fraction  $\frac{1}{8}$

Multiply  $12 \times 6$

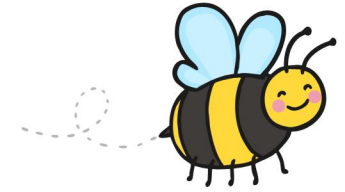

2D Shape right-angled triangle

Addition  $38 + 7 + 67$

Decimal 2.27

Fraction  $\frac{5}{10}$

Multiply  $8 \times 8$

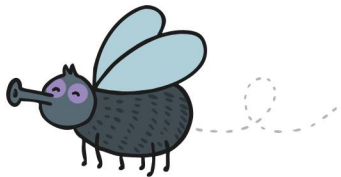

2D Shape decagon

Addition  $27 + 5 + 39$

Decimal 26.5

Fraction  $\frac{2}{4}$

Multiply  $12 \times 3$

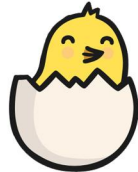

2D Shape rhombus

Addition  $39 + 38 + 36$

Decimal 36.4

Fraction  $\frac{5}{5}$

Multiply  $3 \times 11$

### 2D Shape

The shape with the greatest number of sides wins.

### Addition

The answer with the highest value wins.

### Decimal

The decimal with the highest value wins.

### Fraction

The largest fraction wins.

### Multiply

The answer with the highest value wins.

### Instructions

Deal out all of the cards so that players have an equal number of cards each. Players should hold their cards face-up in a pile. Players must not re-arrange their cards.

The first player chooses an item from their top card and reads out the answer. The player with the highest value wins the cards from the other players and places them at the bottom of their own pile. The next player takes their turn.

If 2 or more cards share the same value place all the cards in the middle. The same player chooses another item. The winner of that round will take all the cards including the pile in the middle and place them at the bottom of their pile.